

Appendix 2:

3D Images – 2019 Griggs Inverted AEM Resistivity

Page

A2-3 – A2-14	3D Fence Diagrams of the 2019 Griggs AEM survey. V.E. = 20x.
A2-15 – A2-22	3D Fence Diagram of the Griggs AEM survey with a 3D voxel of resistive material above 35 ohm-m. V.E. = 20x.

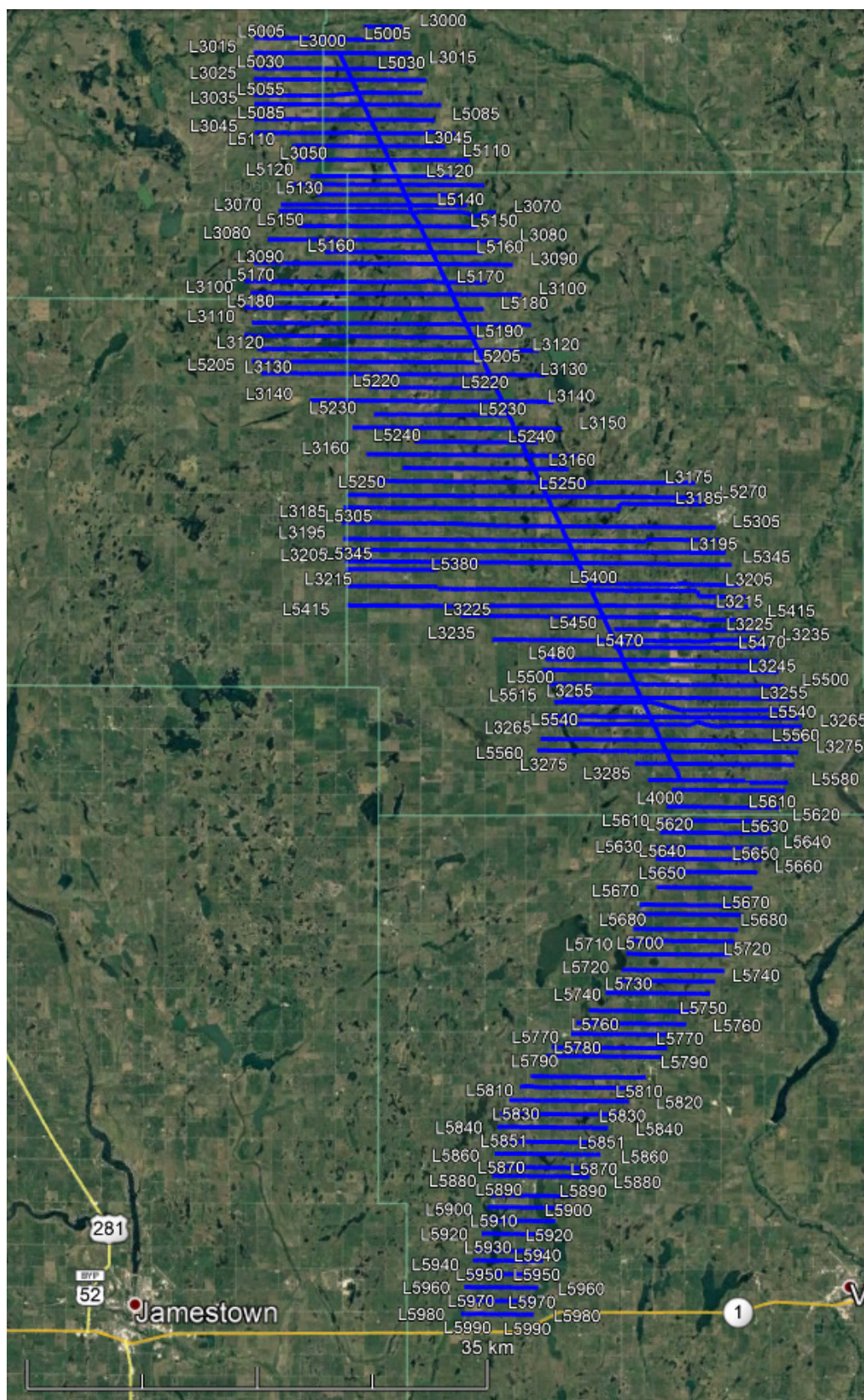
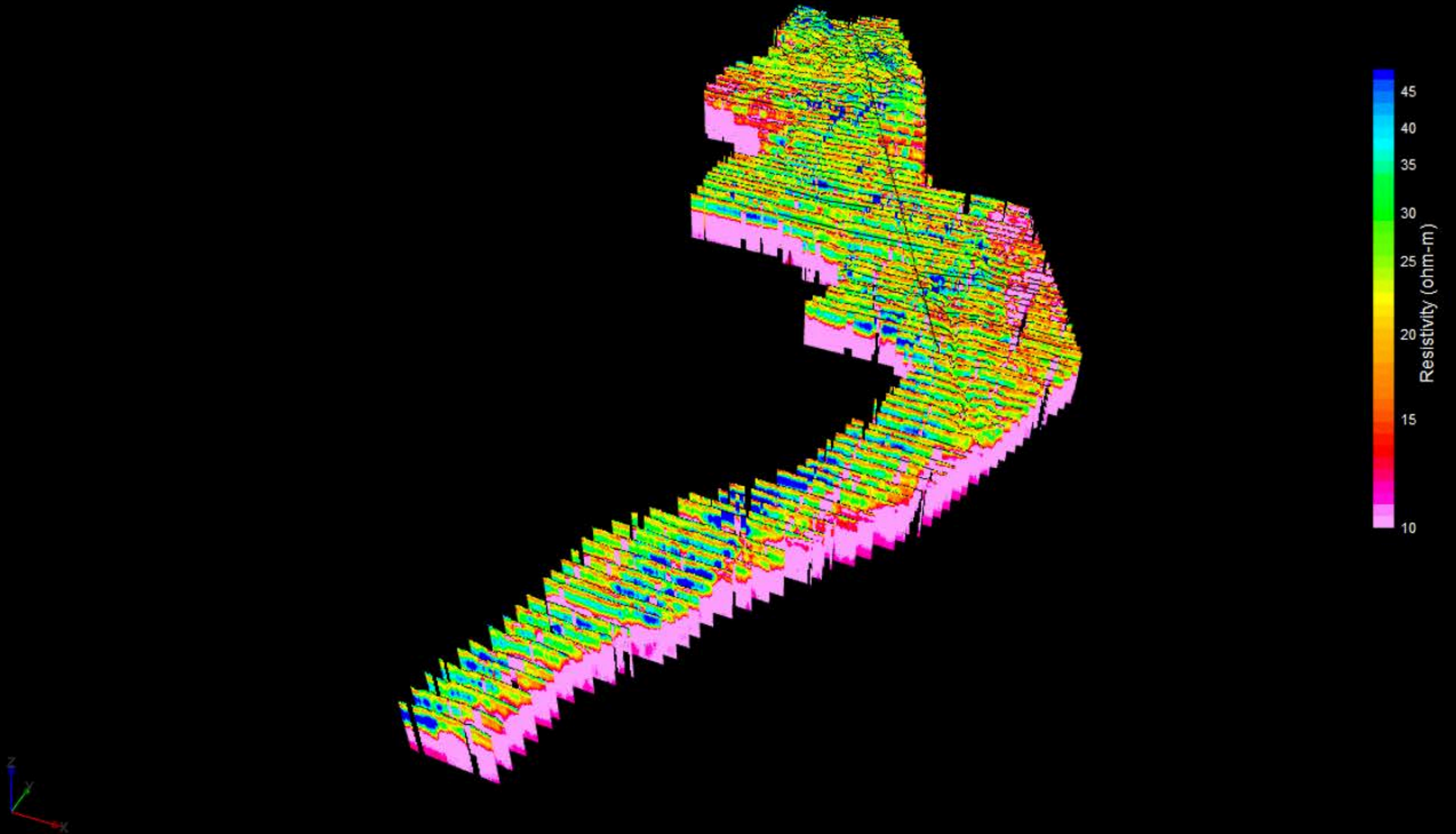
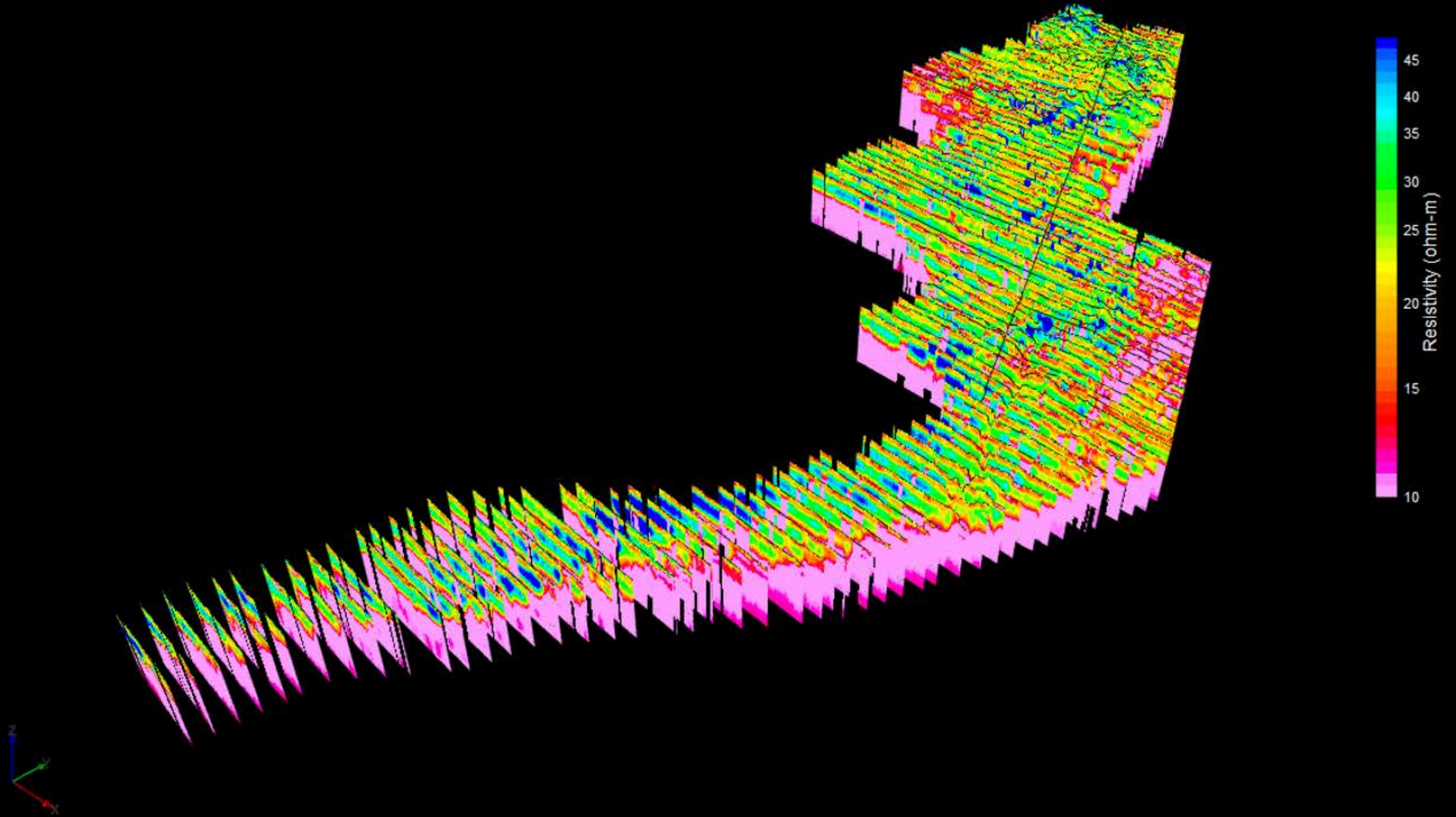
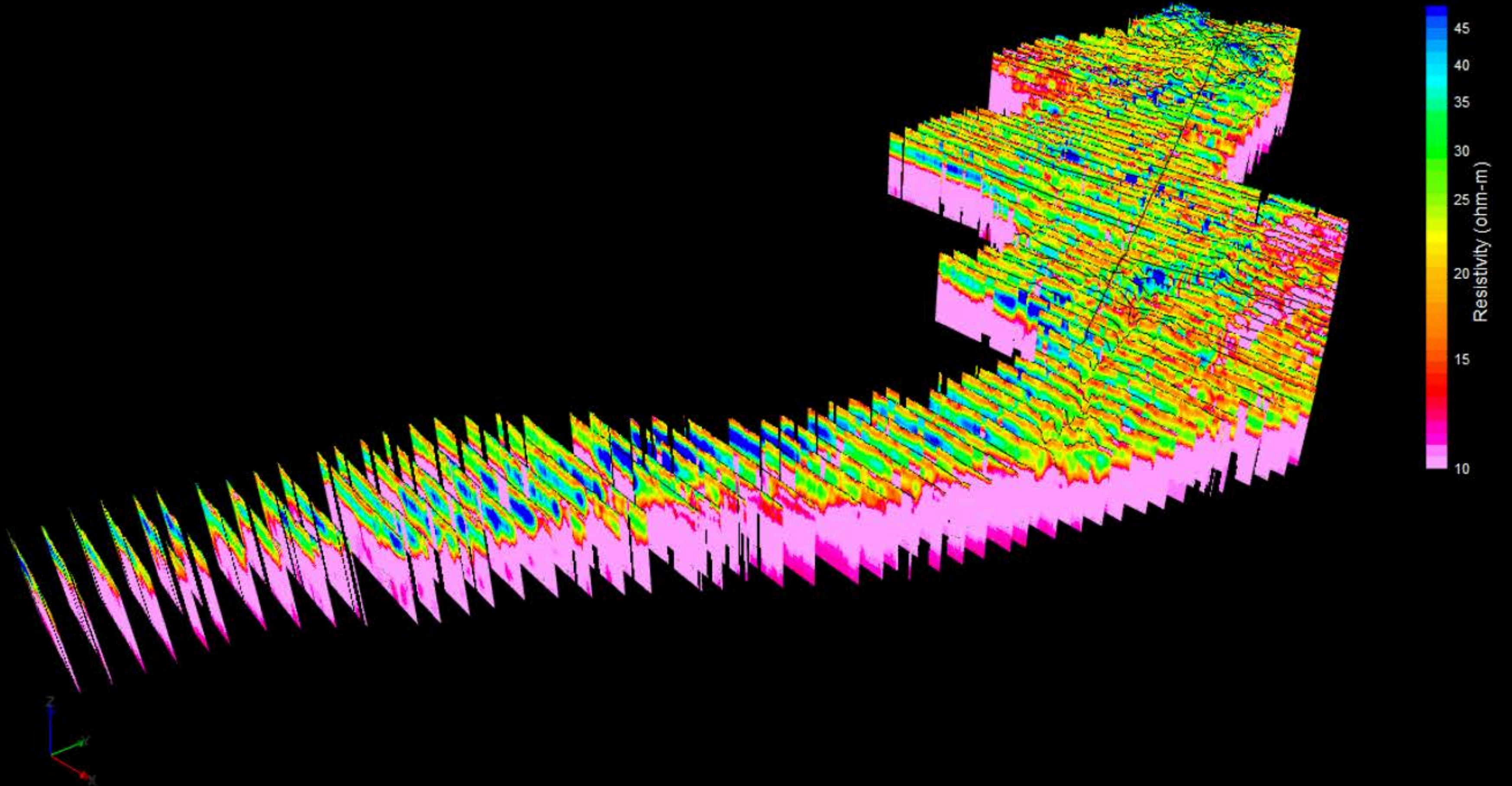

Figure A2-1. Map of the 2019 Griggs AEM flight lines with labels in Google Earth.









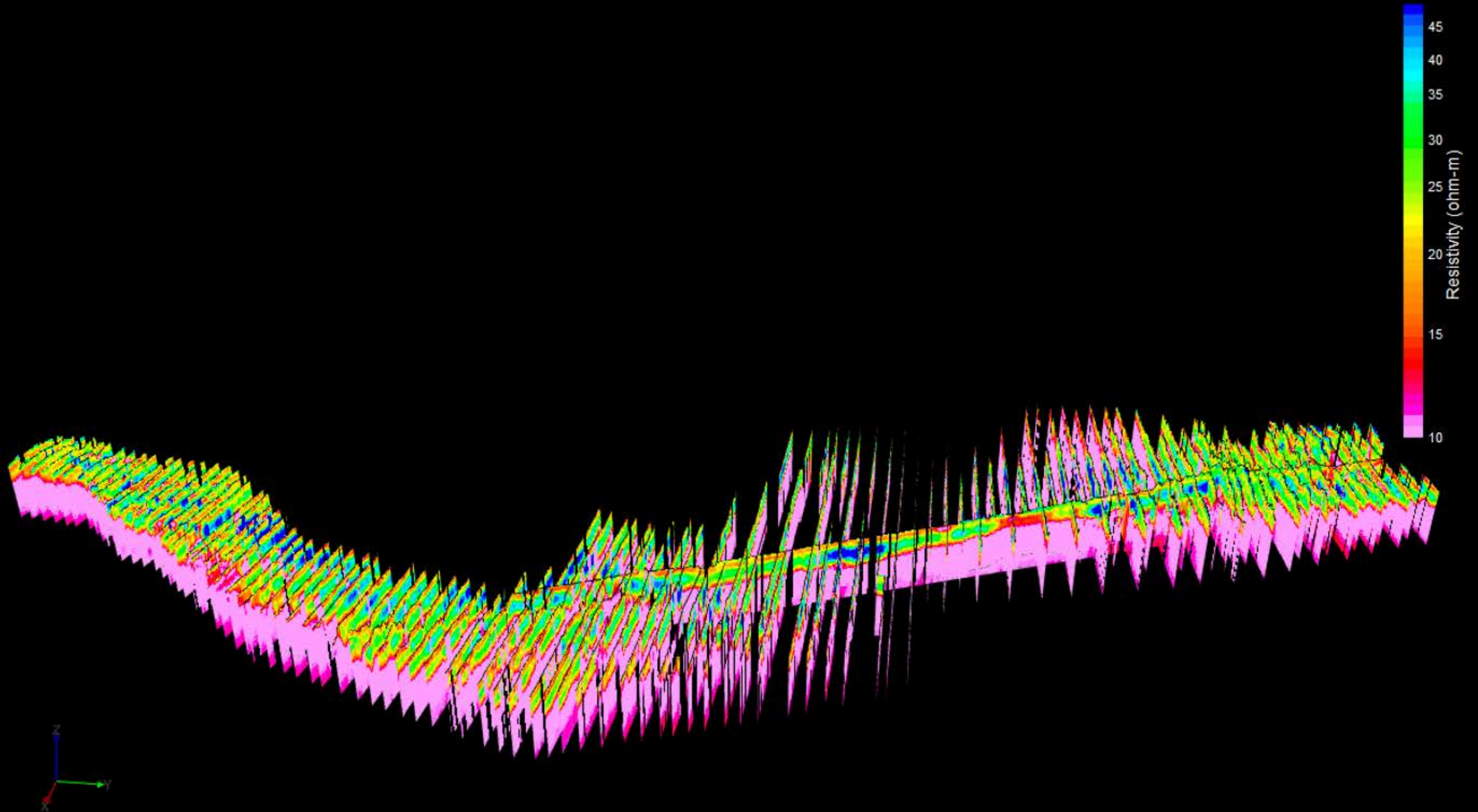

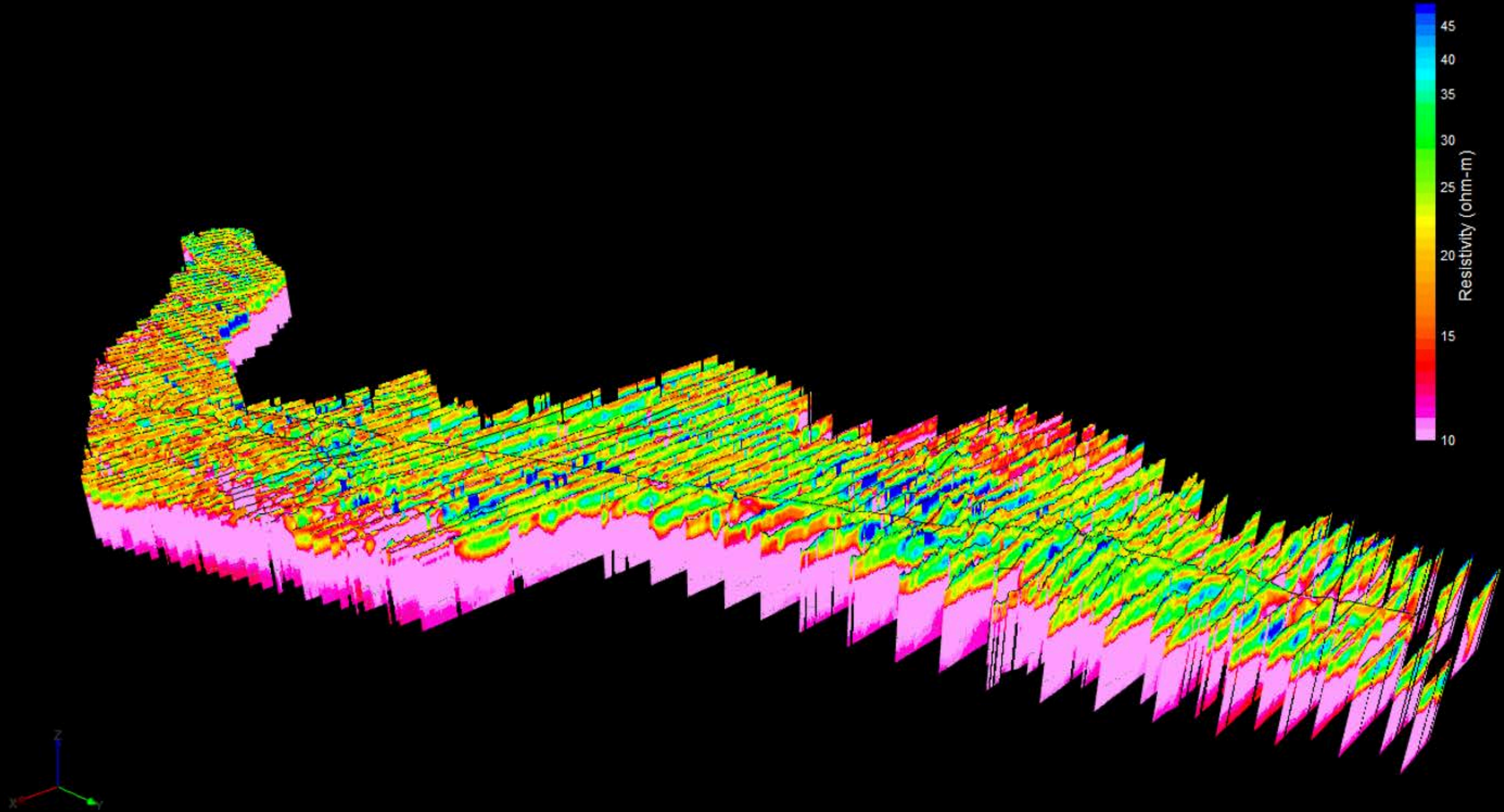

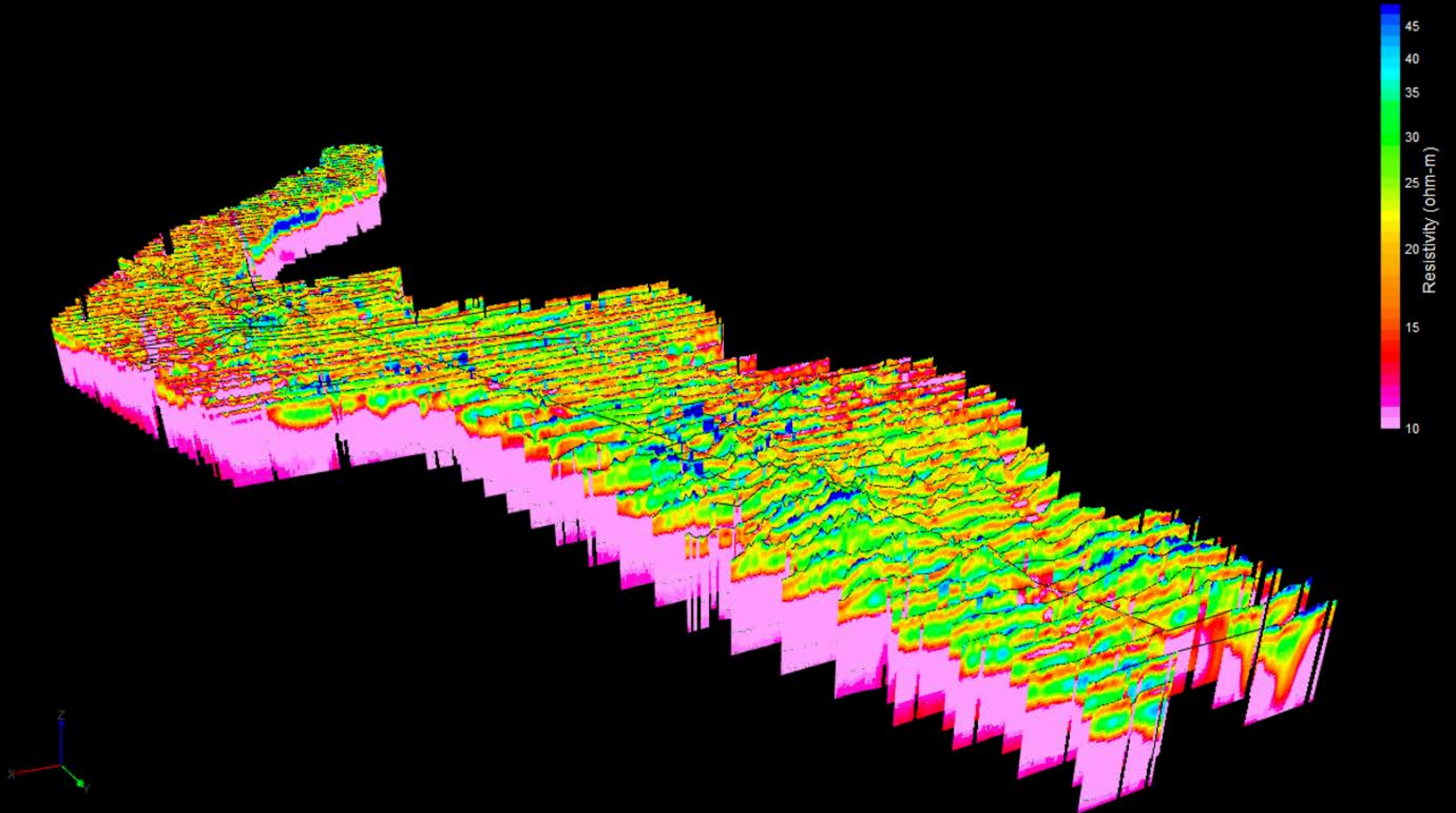

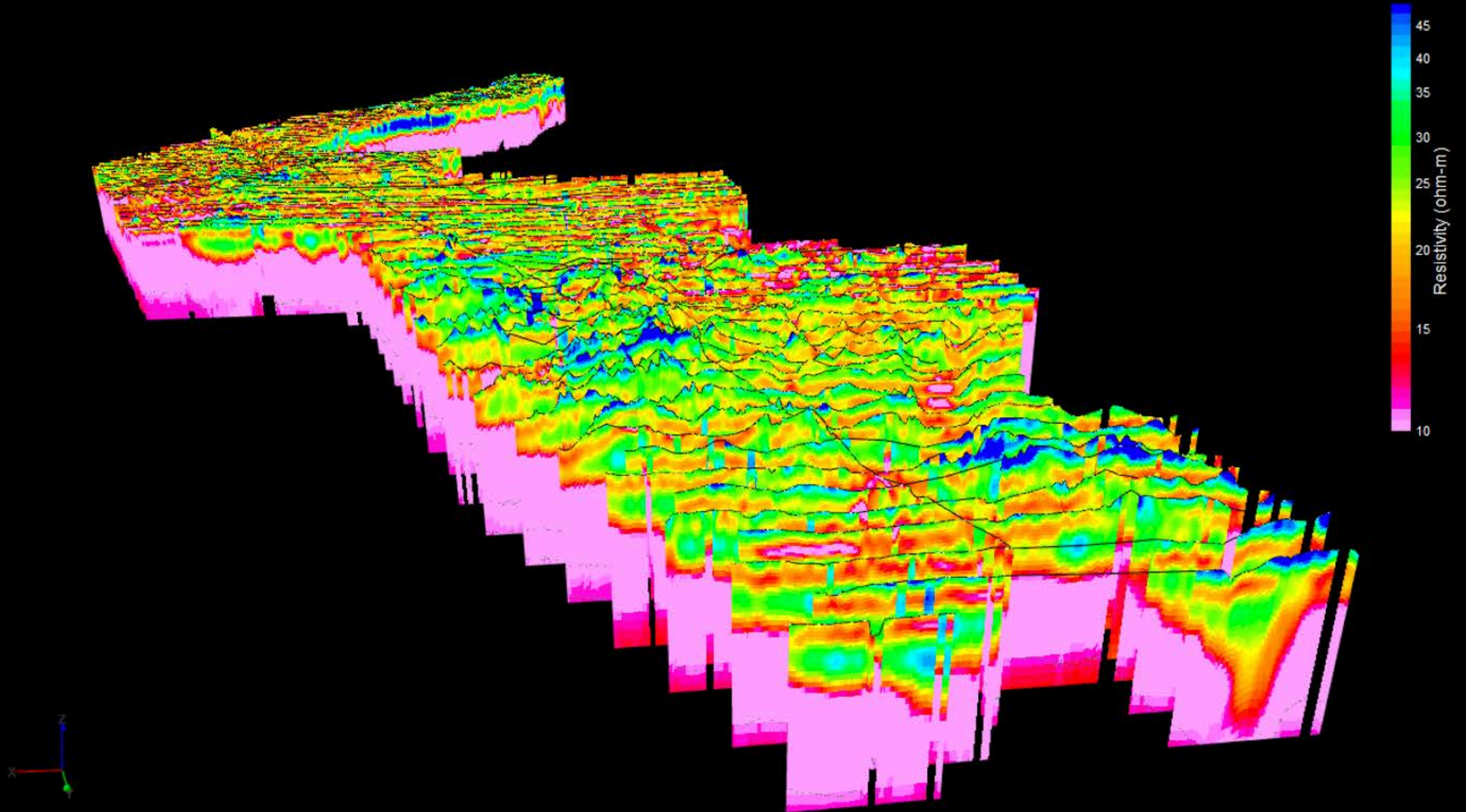

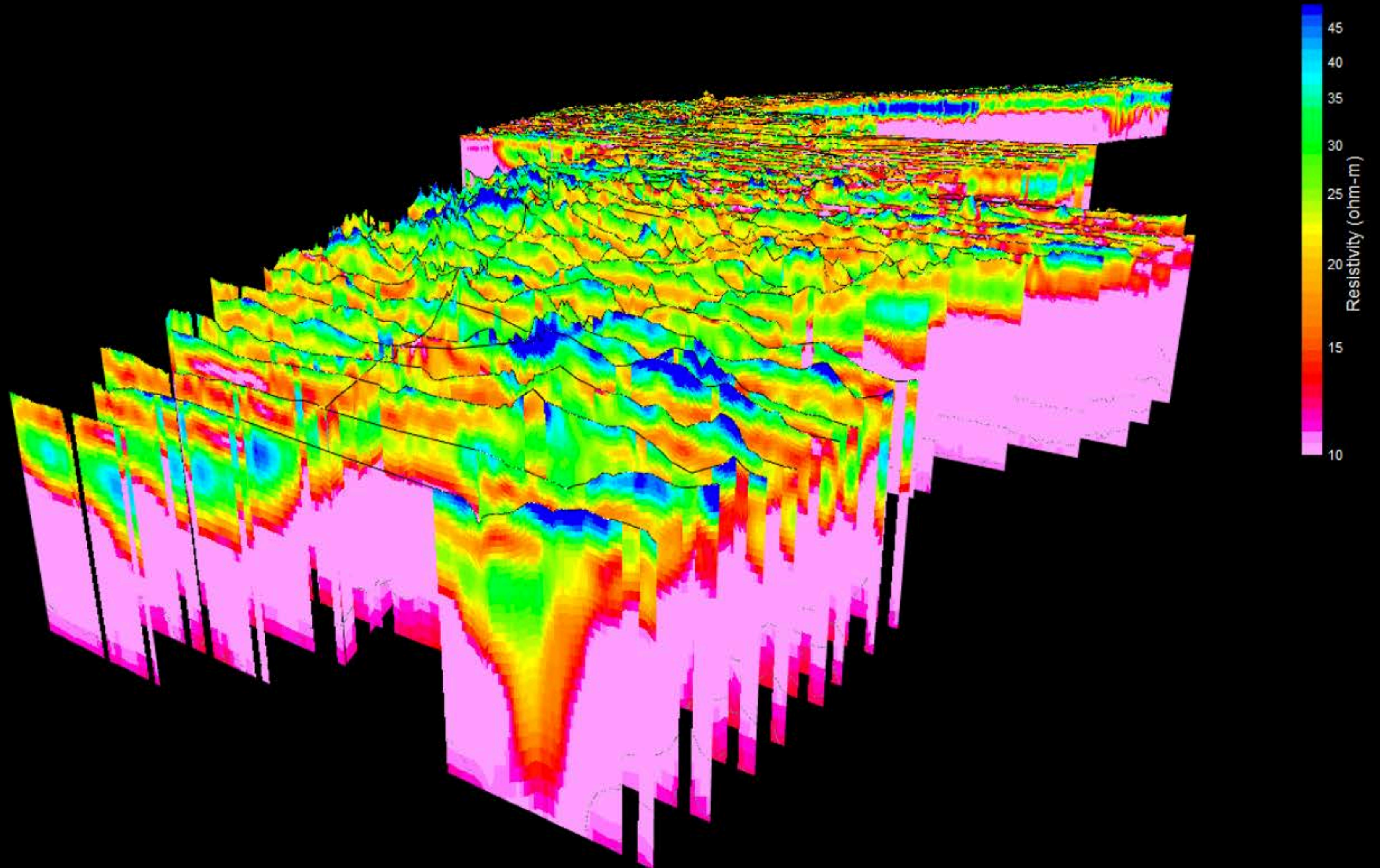

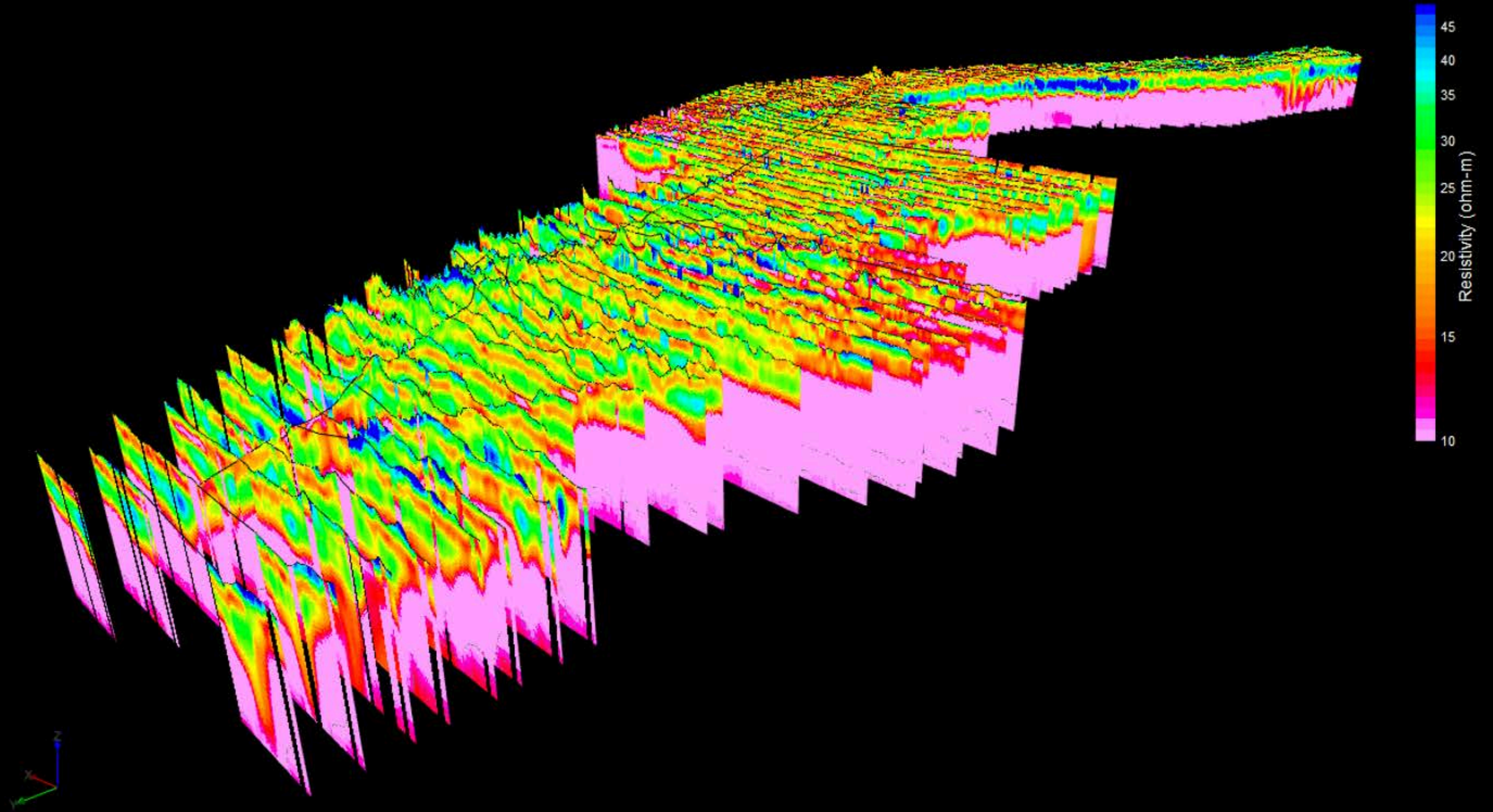

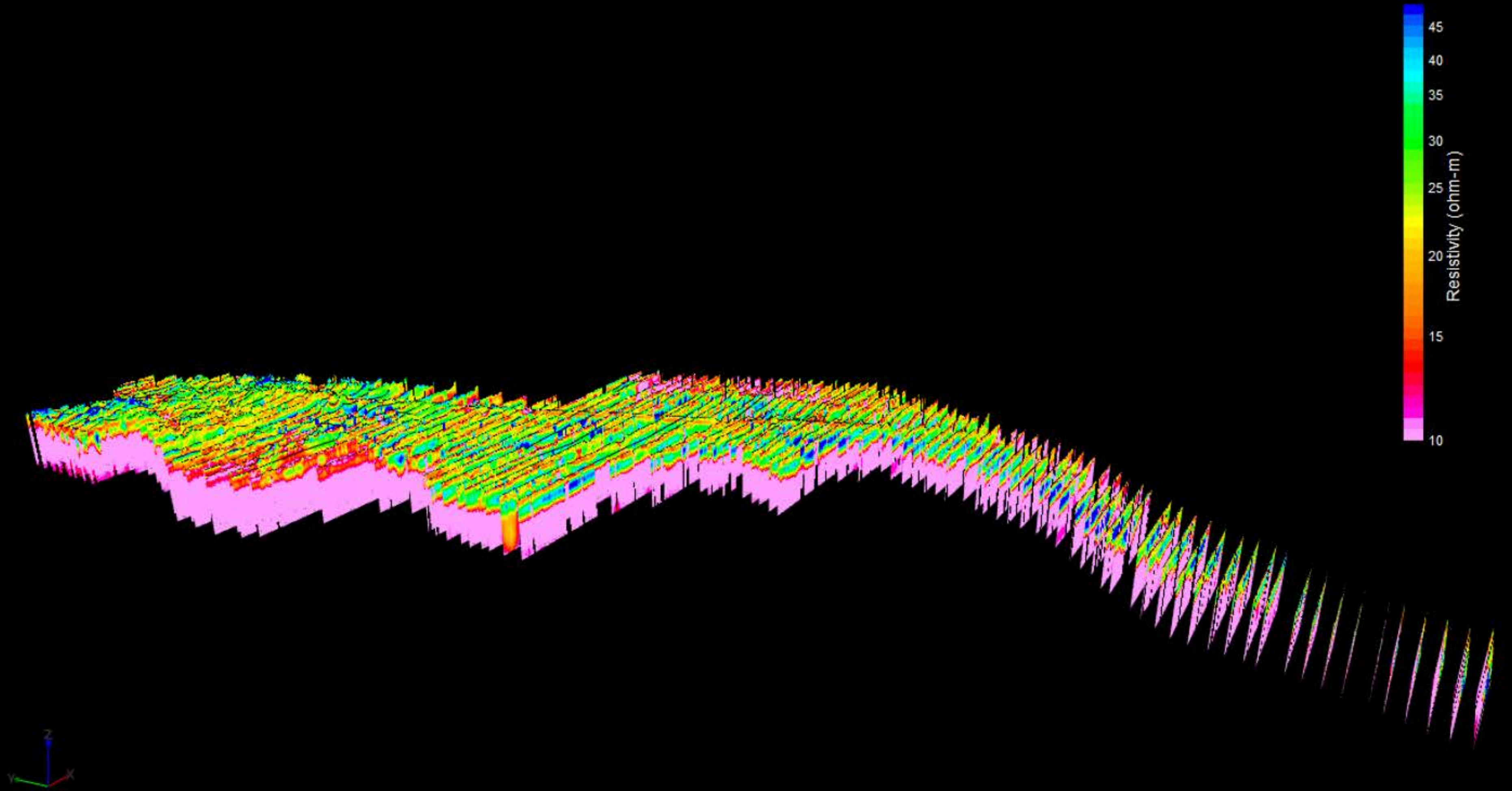

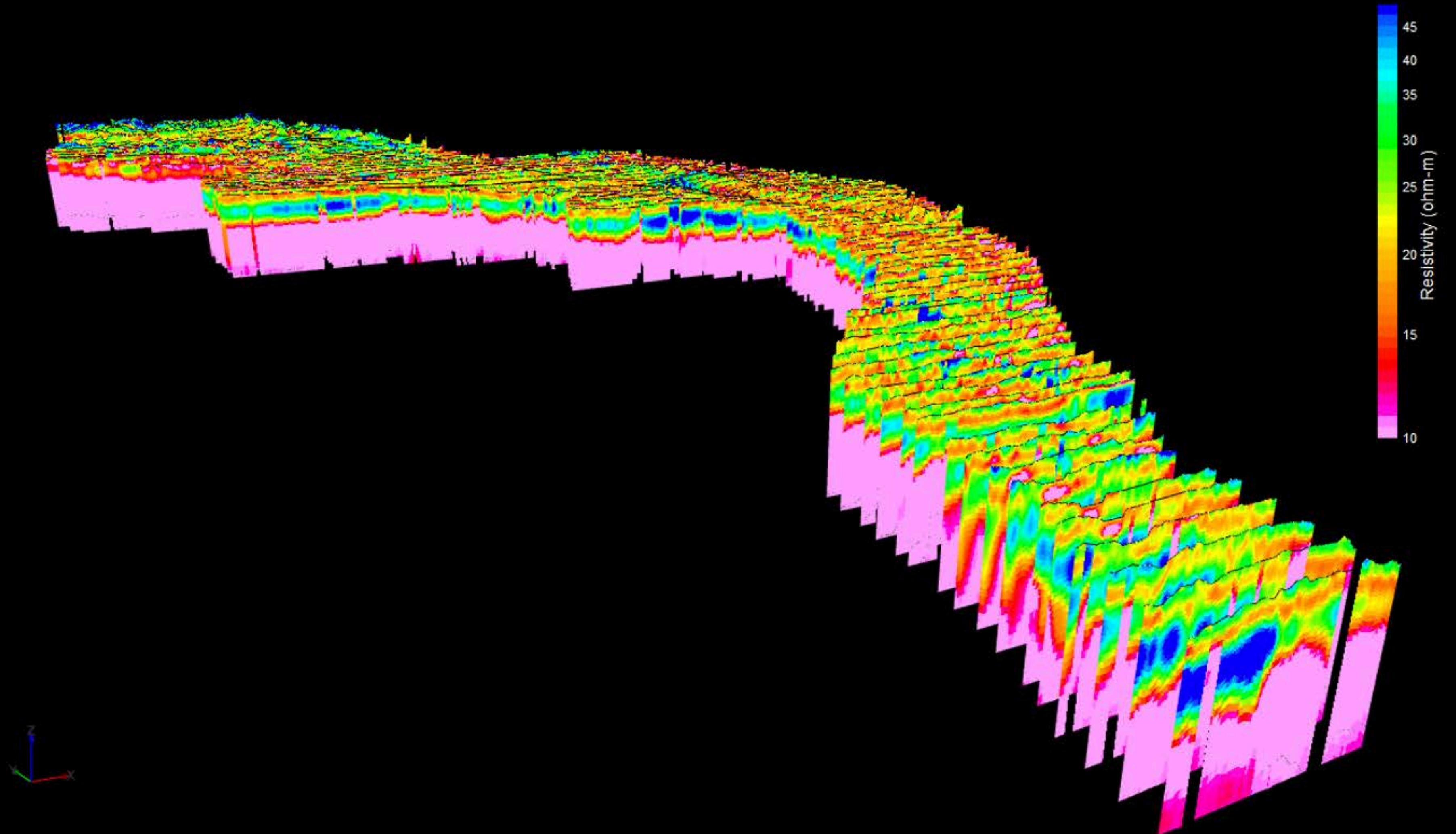

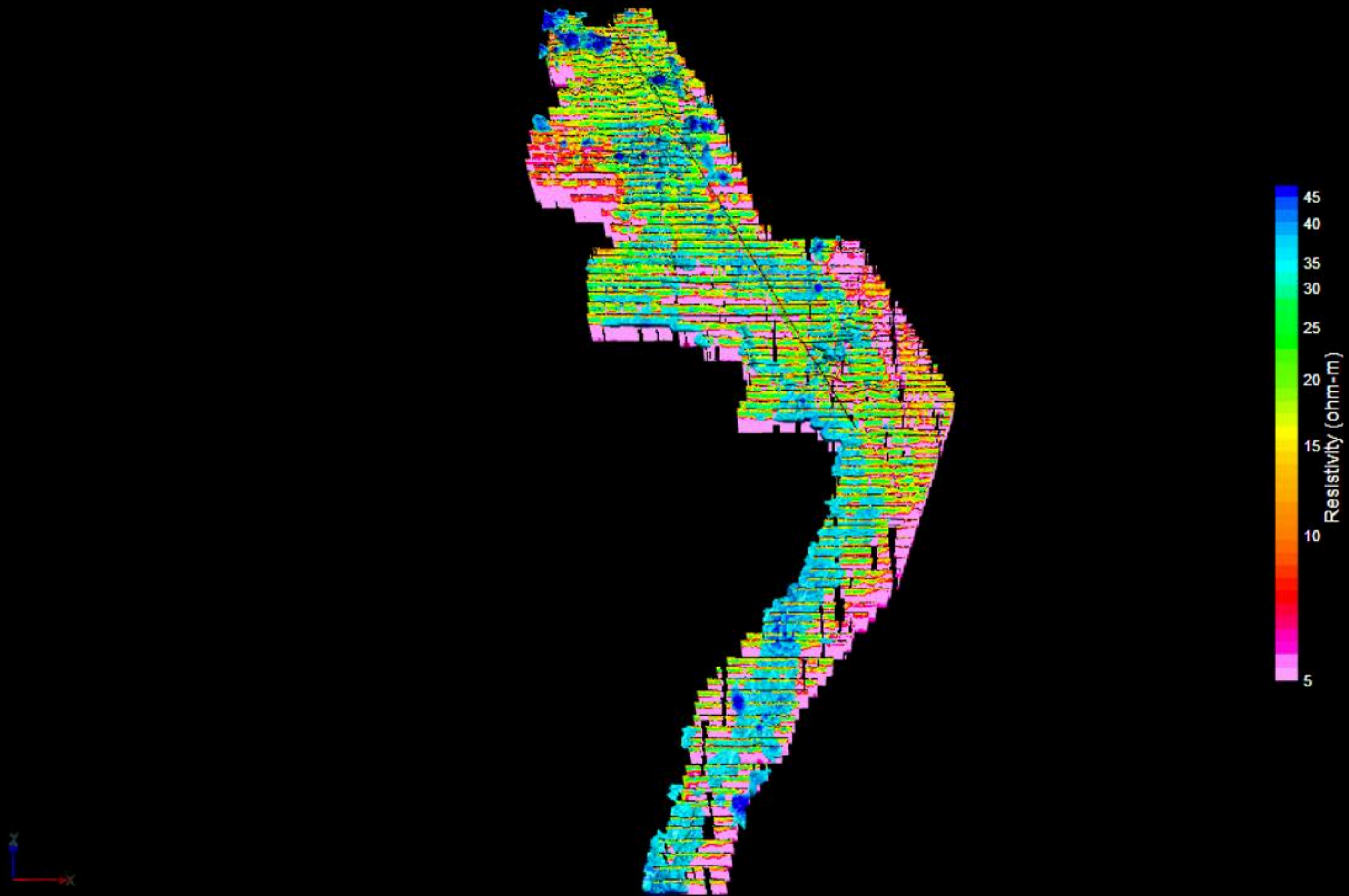

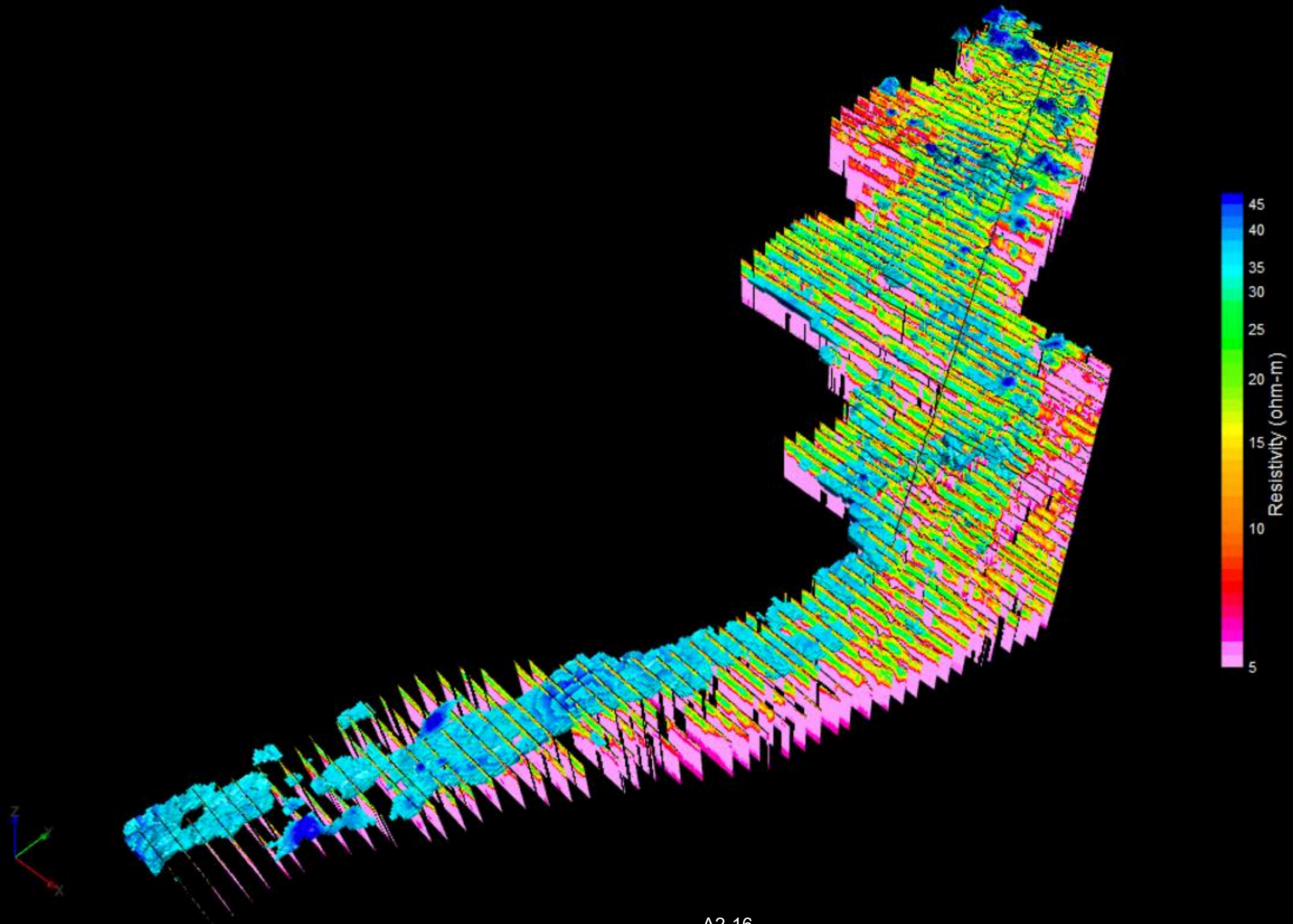

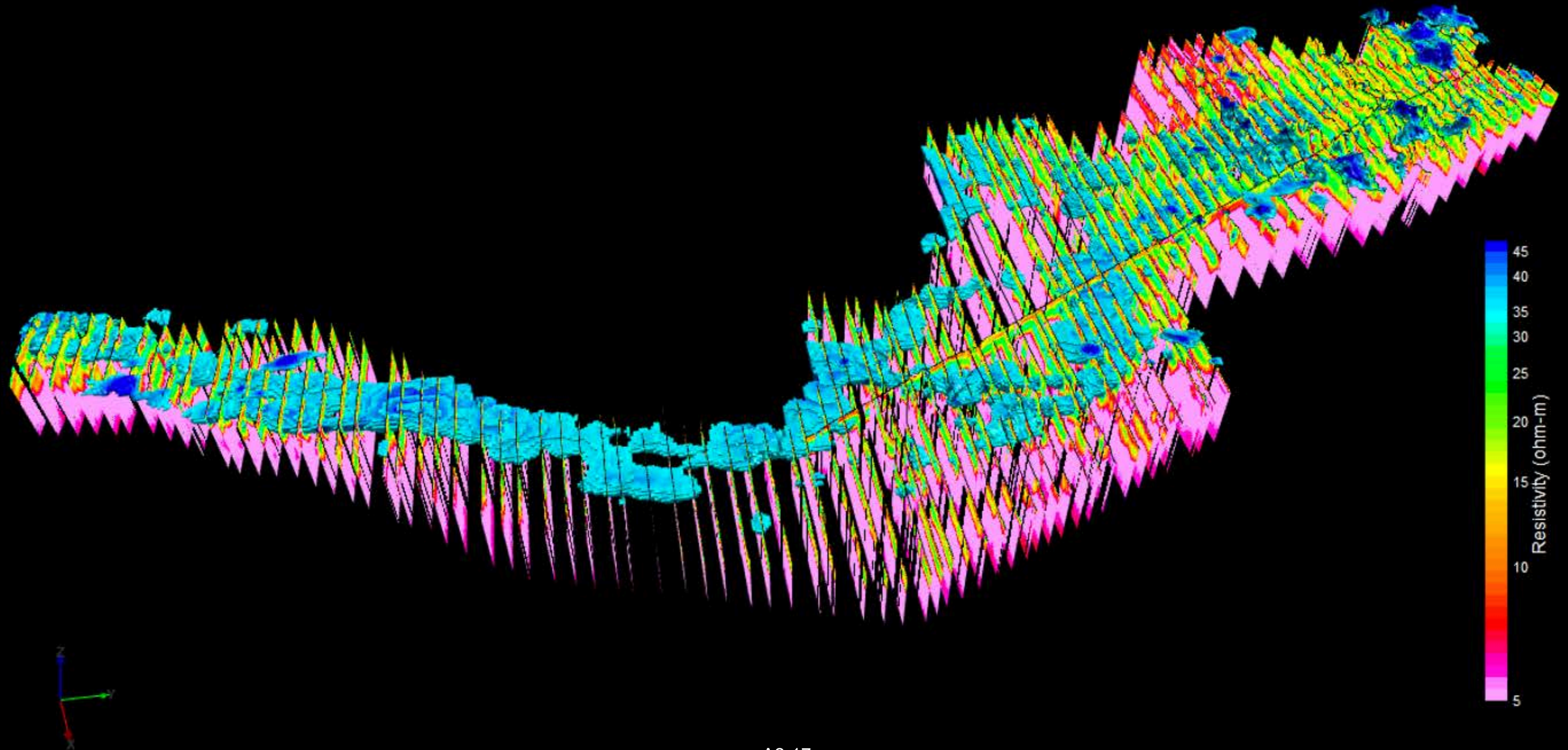

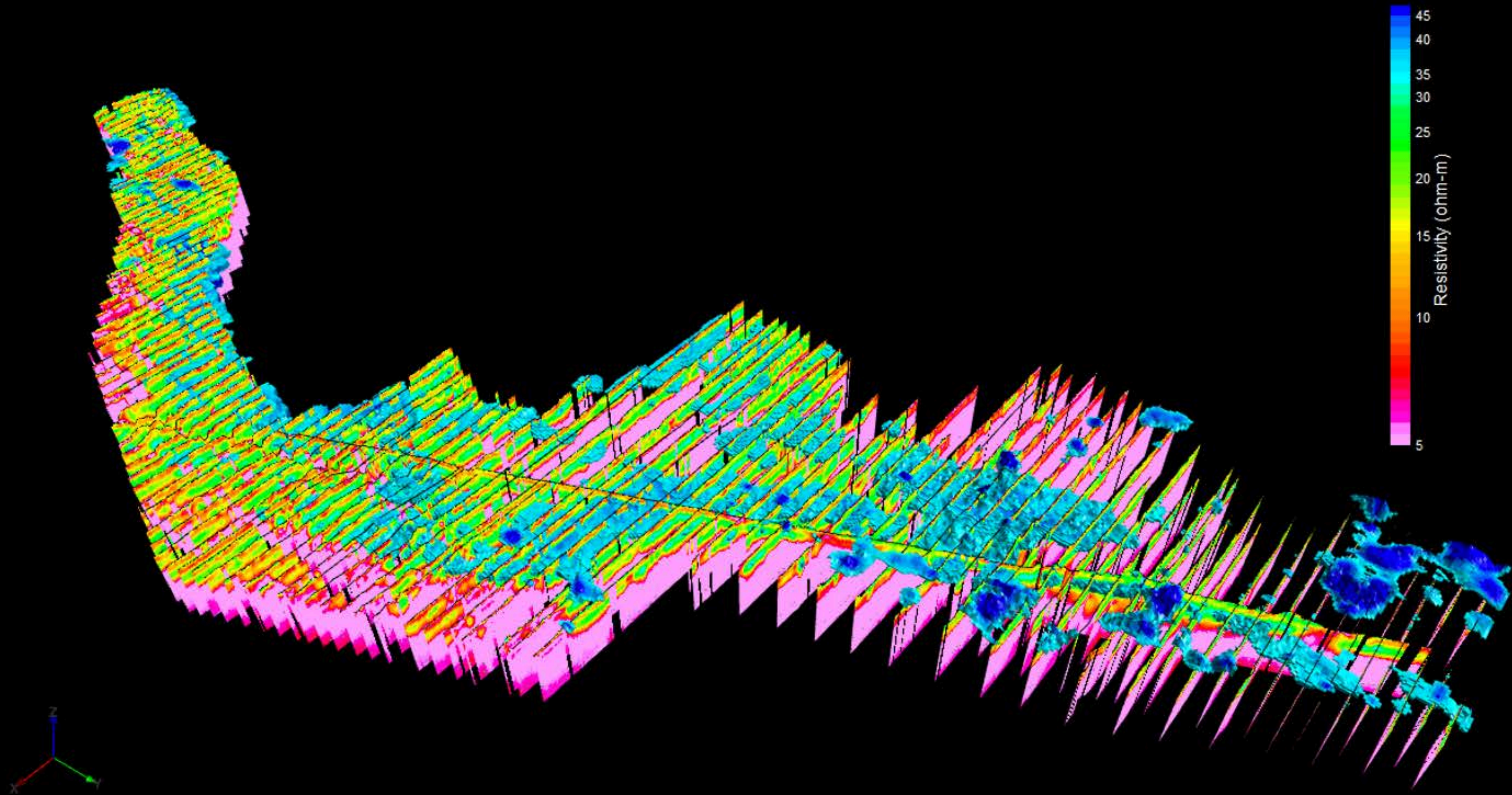

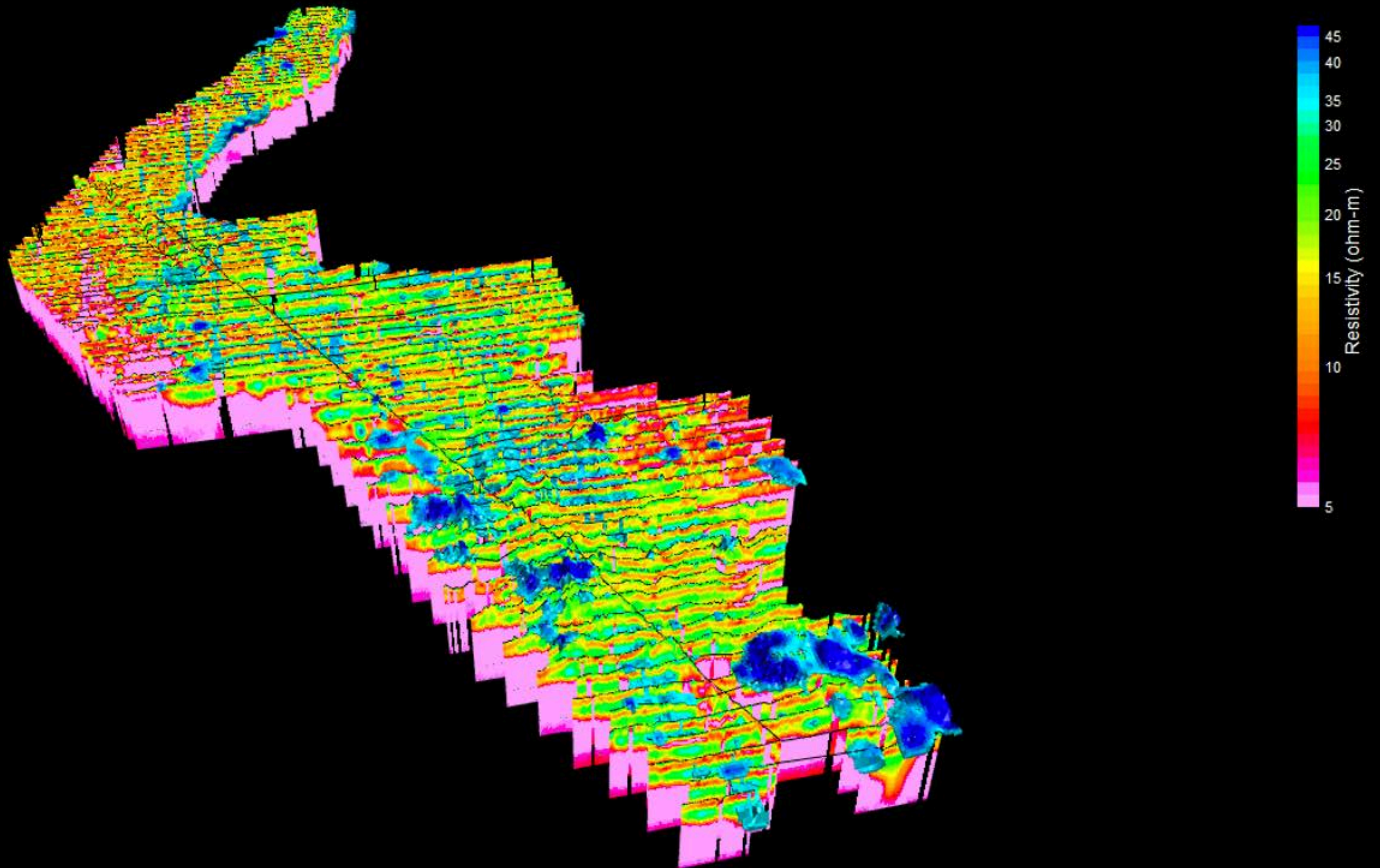

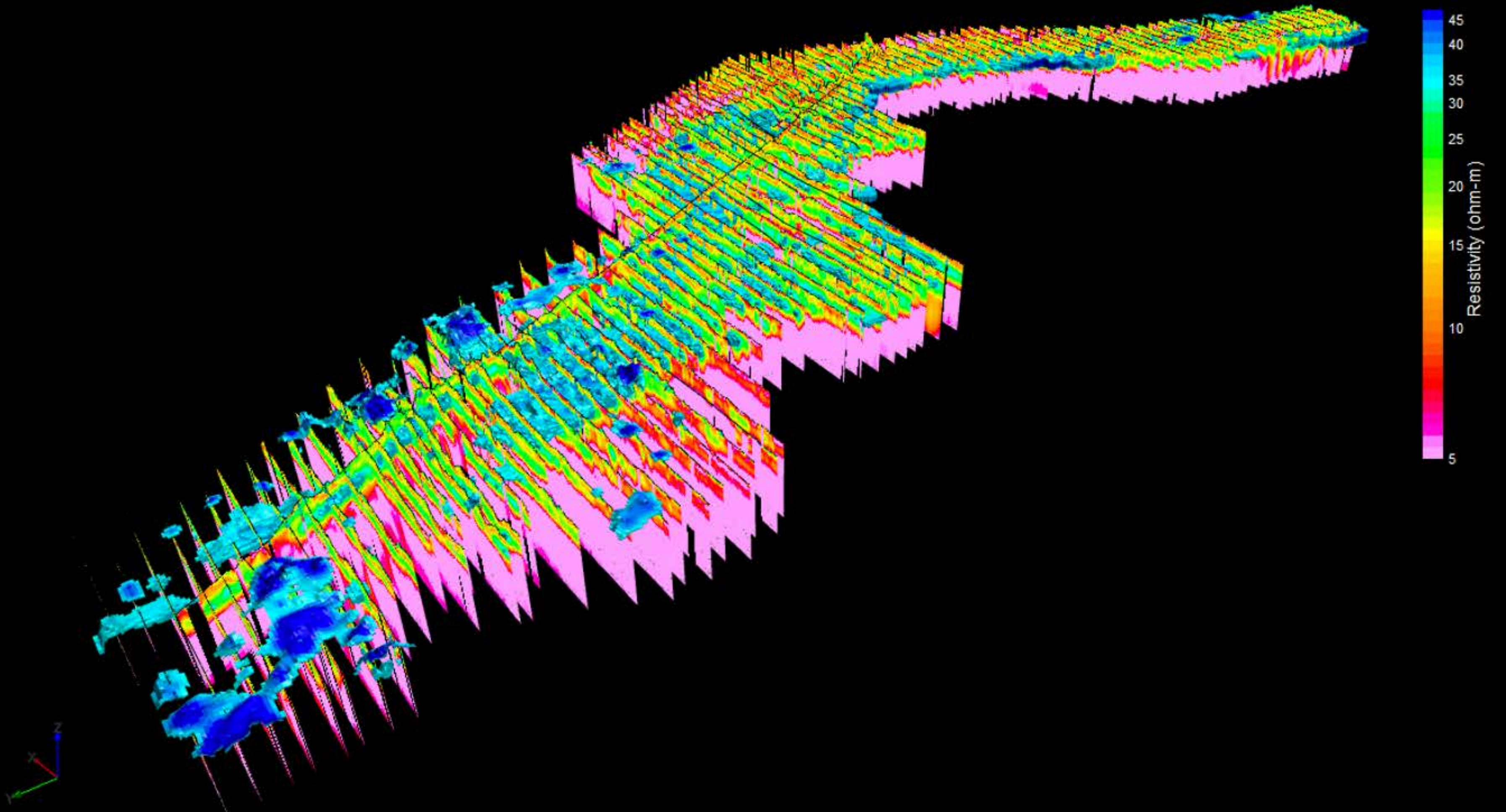

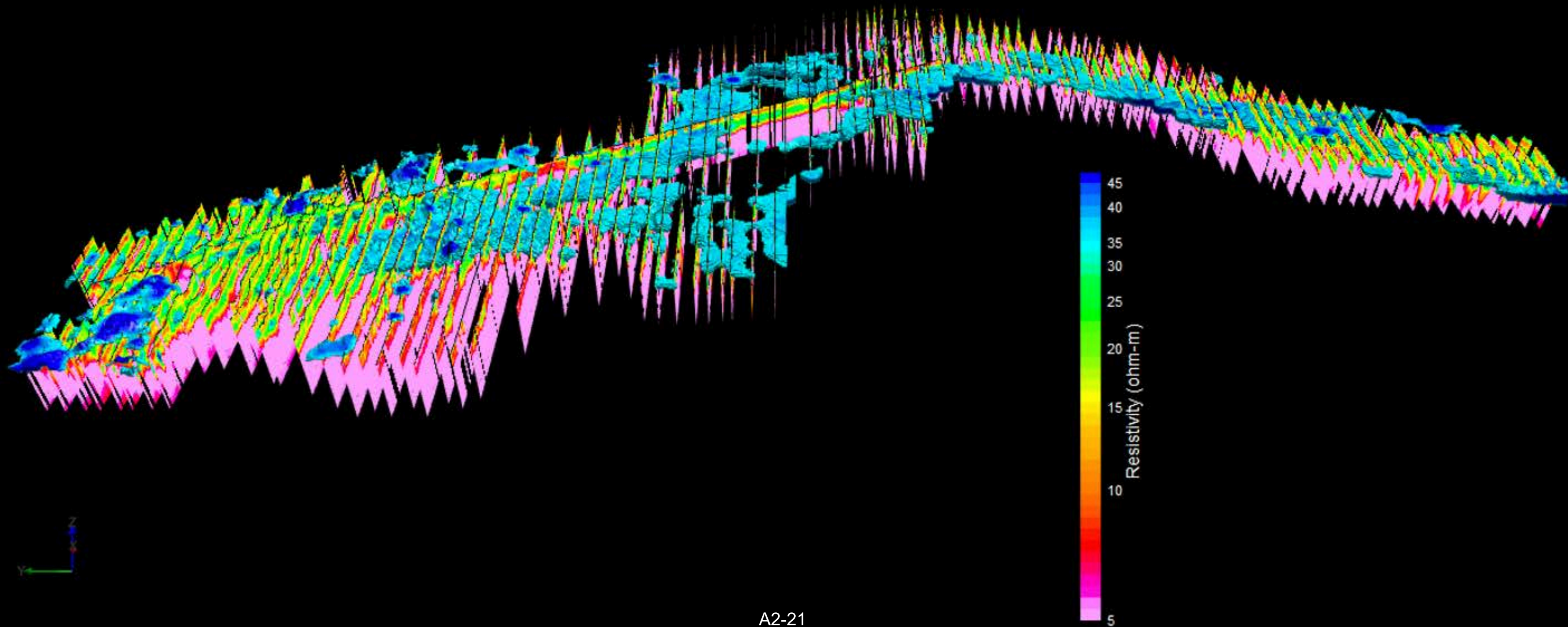

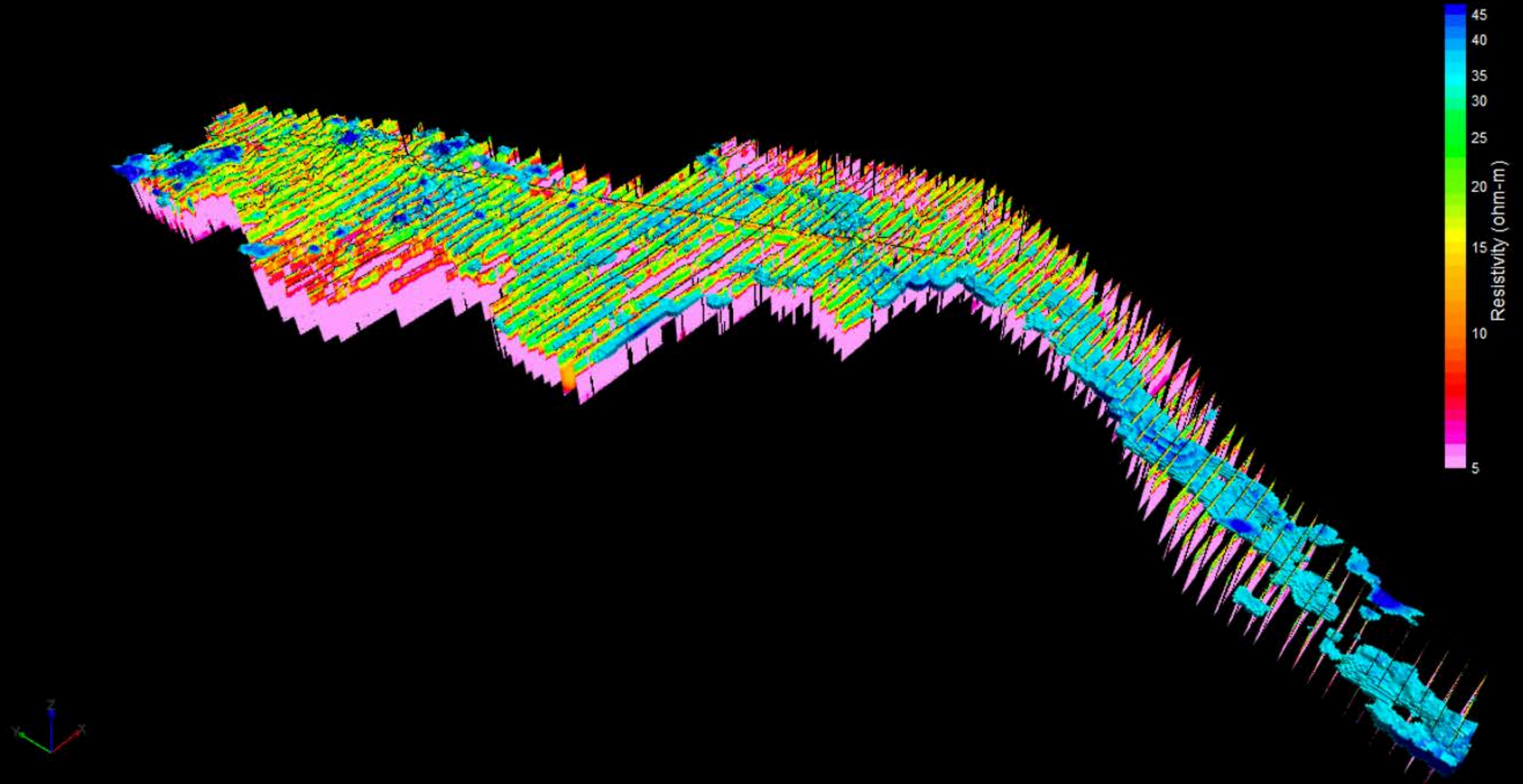

Appendix 2:

3D Images – 2019 Towner Inverted AEM Resistivity

Page

A2-3 – A2-11	3D Fence Diagrams of the 2019 Towner AEM survey. V.E. = 20x.
A2-12 – A2-22	3D Fence Diagram of the Towner AEM survey with a 3D voxel of resistive material above 25 ohm-m. V.E. = 20x.

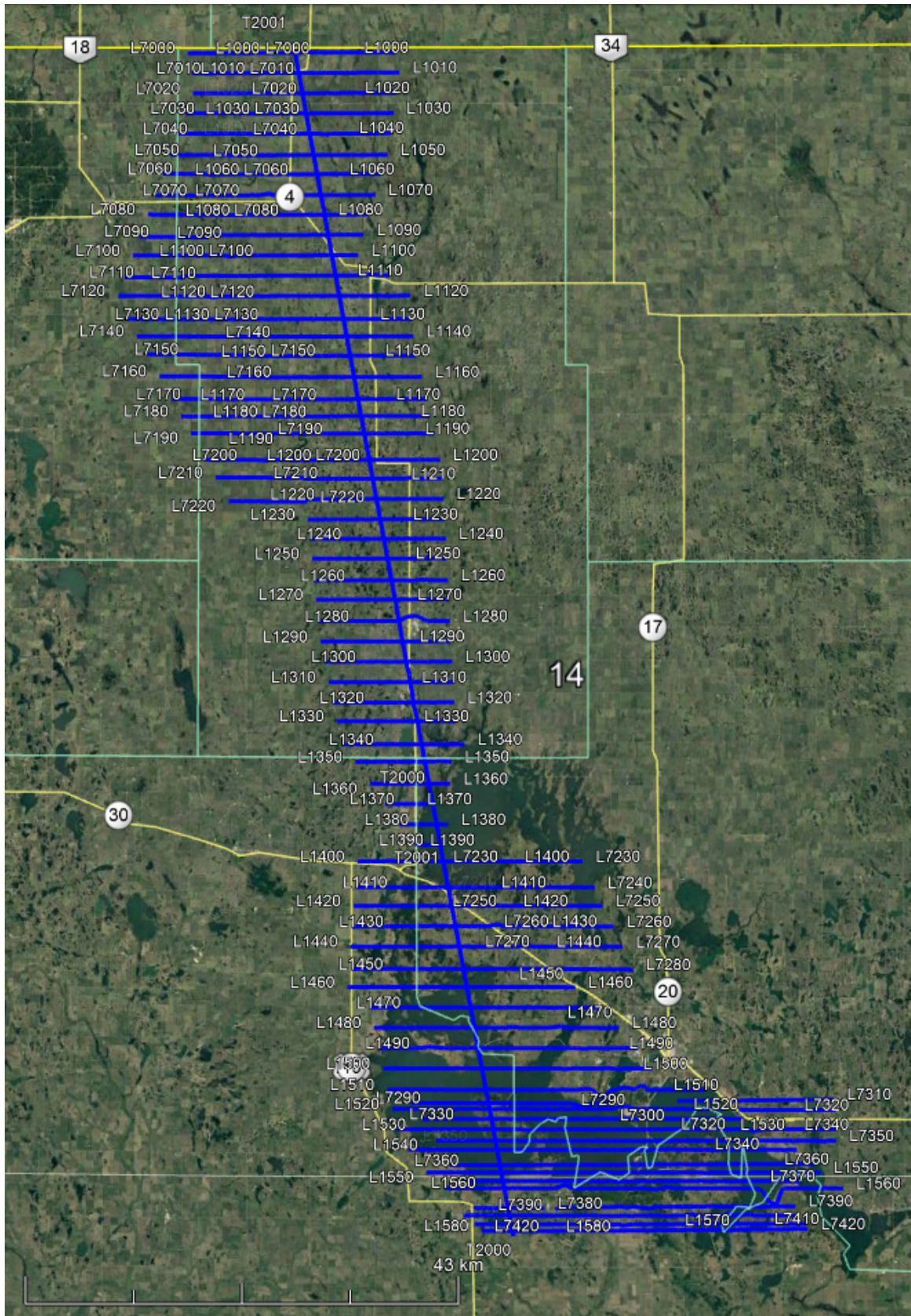

Figure A2-1. Map of the 2019 Towner AEM flight lines with labels in Google Earth.

